



Welcome to Pleasanton and thank you for participating in the 2021 Phantom Summer Classic Girls Fastpitch Softball Tournament. A few general items and rules are covered here. Please forward this to your players' parents so that they understand the general rules and have maps of the facilities. Refer to the separate Rules docs for additional details.

General Items

1. The primary facility will be the Ken Mercer Sports Park, 5800 Parkside Dr. Pleasanton, 94588 ([Ken Mercer Sports Complex](#)). Games will be played on the "ASB1-4" and "GSB1-2" fields. Overflow games will be played at the Upper Bernal fields, "UB1" and "UB2", at 4645 Bernal Ave, Pleasanton 94566 ([Upper Bernal Fields](#)). All teams will play at least one game at Ken Mercer Sports Park on Saturday.
2. The schedule and pool and bracket results will be posted on the TournamentUSA website at the following link: <https://gfp.tournamentusasoftball.com/i!/tournaments/tournamentDetails.php?TID=53308>
3. Pool play will consist of 3 games that begin on Friday evening and continue through Saturday. Phantom teams and some local teams are scheduled to play Friday evening games.
4. The 8C and 10C divisions will have both Silver and Gold brackets on Sunday. The other divisions will have a single bracket. Medals will be awarded to first and second place teams in the gold brackets and the winners and runner ups in the silver brackets. Gold bracket first and second place teams will also receive t-shirts and one team trophy.
5. The home team is responsible for filling out the official scoresheet summary. Both managers and the umpires should sign the final score sheet and the umpire will turn these into the Tournament Director/UIC after the game.

Snack Bars

1. A full snack bar including hot food, snacks, cold drinks, candy and more will be available at the center of the Adult Softball Complex, which is just a short walk from the GSB1 and GSB2 fields.
2. **There will be no snack bar at Upper Bernal fields. Please plan accordingly and bring plenty of water.**

T-shirt Vendor

- PGSL will host our usual T-shirt vendor, GIC Graphics, located within the Main Softball Complex. Be sure to stop by and check out their T-shirts and sweatshirts on Saturday. Part of proceeds goes to PGSL.

General Rules

1. There are no BBQs of any type allowed in the Adult Softball Field complex and no charcoal BBQ grills allowed in the Ken Mercer Sports Park and at Upper Bernal.

2. Alcohol, Pets, amplified sounds, Camping, RVs, and overnight parking are not allowed at the tournament.
3. There is absolutely no smoking or vaping allowed in the Adult Softball Complex and no smoking or vaping allowed within 100ft of the youth fields in Ken Mercer Sports Park and at Upper Bernal.
4. For games at Upper Bernal, parking is limited in the field area. We recommend that you park in the Village High School parking lot located just north of the fields at 4645 Bernal Ave. There is a walkway that leads to field 1. Cars parked along the left field line of Upper Bernal Field 1 do so at their own risk of broken windshields.
5. Good sportsmanship is expected of all participants and spectators. Head coaches are responsible for the behavior of the parents and fans of their team. This is a kid's game and meant to be fun and educational for the girls. Let's not have any parents or coaches end up on YouTube from our tournament. Arguing close calls and balls and strikes will result in an ejection.
6. The latest Covid protocols will be provided to all coaches/teams prior to the first game. We respectfully request that all in attendance follow these Covid protocols in order to provide a safe environment for all in attendance as well as to be in compliance with our City permit. Players, coaches, or fans found to be acting outside of these procedures will be asked to leave the field and not be permitted to participate throughout the remainder of the tournament.
7. As of June 16, for the safety of employees and customers who may be unvaccinated, the City of Pleasanton is requiring that all spectators, umpires, coaches and players wear masks while on the premises, where city employees are physically present. This means that masks must be worn in snack bar area, walking pathways, and restrooms where city employees are often present. Players and coaches are encouraged to spread out and wear face coverings on while in the dugout, but our understanding is they are not required to wear them on the field of play.
8. Players will be allowed to use the dugout during games. Spectators are allowed to use the bleachers or sit in chairs off of the field of play or beyond the outfield boundary. Please be aware that the grass areas beyond the outfield boundary will be used by teams warming up for the next game.

Your Pleasanton Phantom Summer Softball Classic Team

General Questions, email tournamentdirector@pleasantonsoftball.org

USA Softball Tournament Director	Rick Solis	510-388-9374, rsolis74@yahoo.com
Umpire in Chief	Dan Fahey	925-813-4969
PGSL Co-Tournament Director	Jimmy Cheatum	925-791-8841, jcheatum@pleasantonsoftball.org
PGSL VP & Co-Tournament Director	Brian McMillin	510-299-8872, bmcmillin@pleasantonsoftball.org
PGSL VP	Scott Glaser	925-997-7031, sglaser@pleasantonsoftball.org
PGSL President	Kelley Curry	408-928-4407, kcurry@pleasantonsoftball.org

Main Softball Complex

(This year we will use only fields ASB1-4 and GSB1-2)



KEN MERCER SPORTS PARK, 5800 PARKSIDE DR. PLEASANTON 94588. ([KEN MERCER SPORTS COMPLEX](#))

Upper Bernal Fields Map

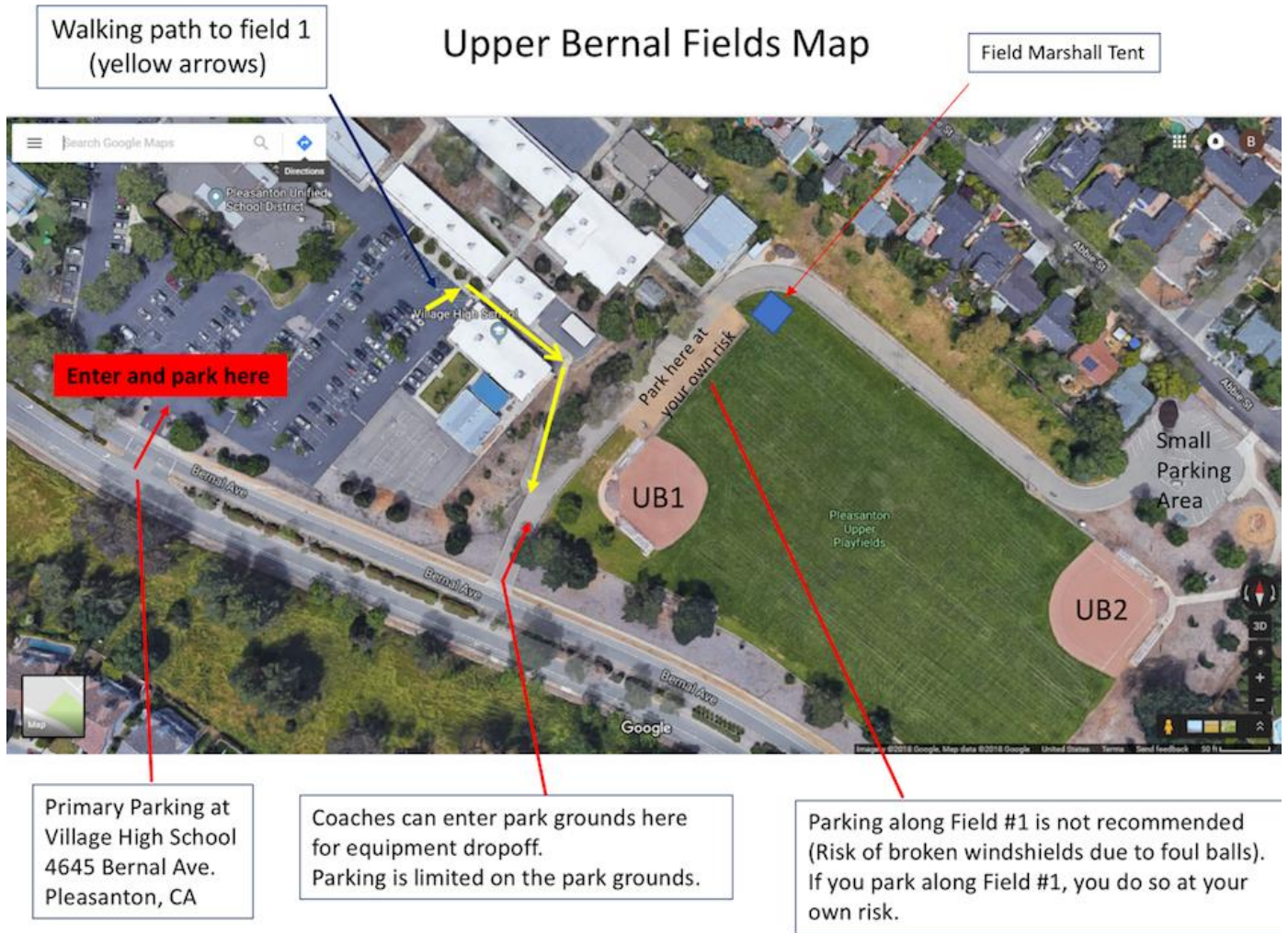

Walking path to field 1
(yellow arrows)

Field Marshall Tent

Enter and park here

Park here at
your own risk

Small
Parking
Area

Primary Parking at
Village High School
4645 Bernal Ave.
Pleasanton, CA

Coaches can enter park grounds here
for equipment dropoff.
Parking is limited on the park grounds.

Parking along Field #1 is not recommended
(Risk of broken windshields due to foul balls).
If you park along Field #1, you do so at your
own risk.